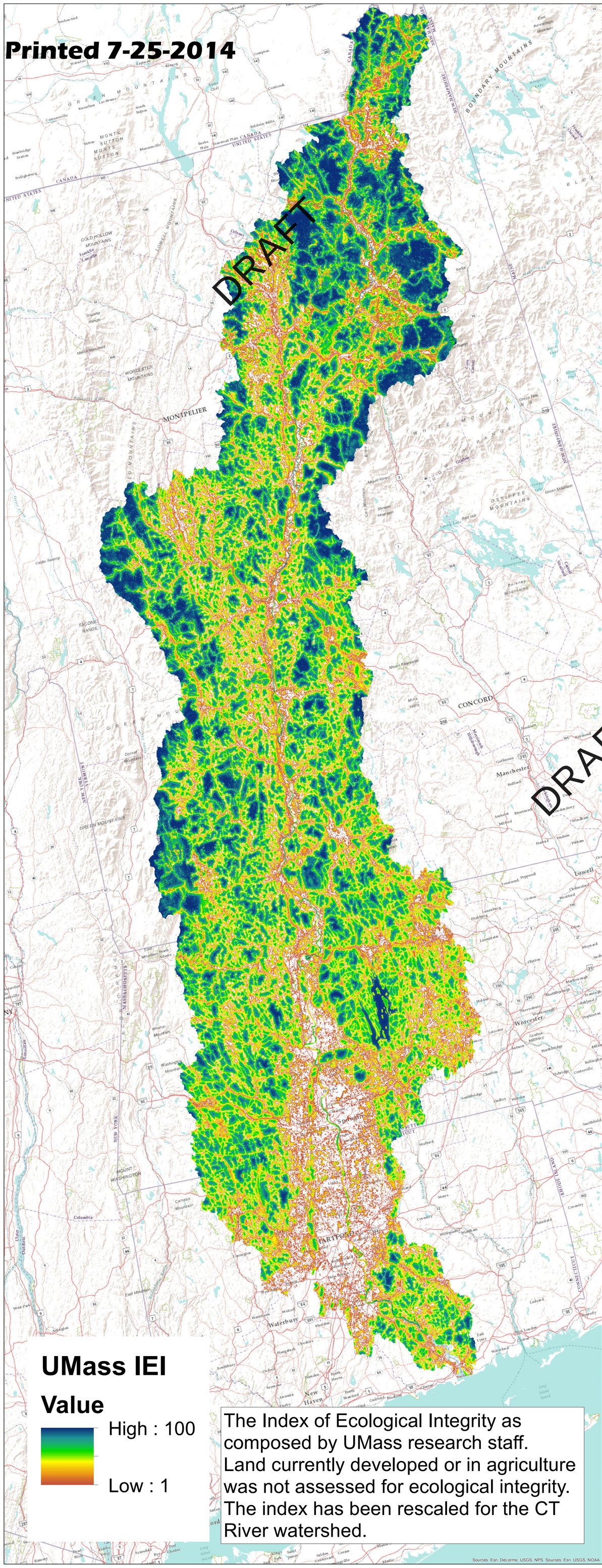
Printed 7-25-2014
DRAFT
UMass IEI
Value
High : 100
Low : 1
The Index of Ecological Integrity as composed by UMass research staff. Land currently developed or in agriculture was not assessed for ecological integrity. The index has been rescaled for the CT River watershed.

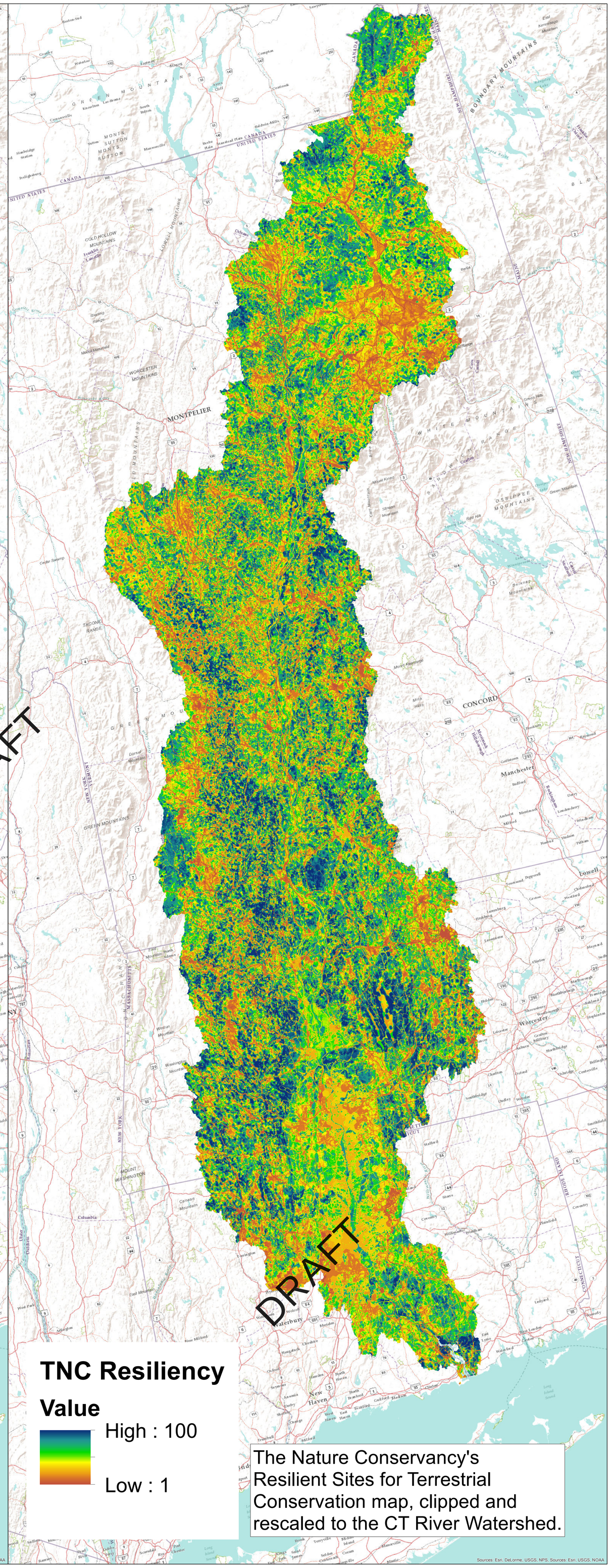
DRAFT
TNC Resiliency
Value
High : 100
Low : 1
The Nature Conservancy's Resilient Sites for Terrestrial Conservation map, clipped and rescaled to the CT River Watershed.